

Patient report

Bio-Rad DATE: 03/22/2019
D-10 TIME: 03:27 PM
S/N: #DJ4I016123 Software version: 4.20-2
Sample ID: 10450802
Injection date 03/22/2019 02:55 PM
Injection #: 19 Method: HbA1c
Rack #: --- Rack position: 3

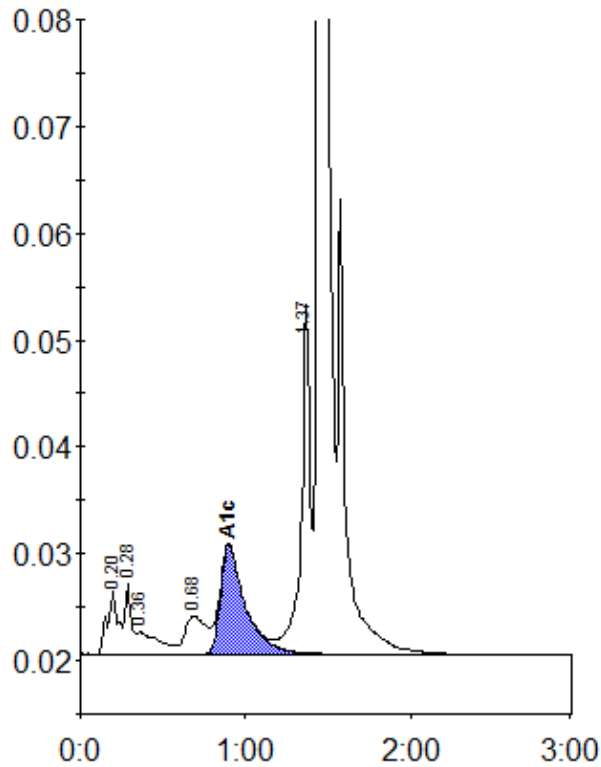

Peak table - ID: 10450802

Peak	R.time	Height	Area	Area %
A1a	0.20	5981	27964	1.4
A1b	0.28	6565	17937	0.9
Unknown	0.36	2103	19059	0.9
LA1c/CHb-1	0.68	3595	31579	1.5
A1c	0.90	10150	106122	7.1
P3	1.37	32816	125143	6.1
A0	1.44	563908	1725943	84.0
Total Area:			2053747	

Concentration:	%
A1c	7.1